



22 Netherwood Road London

1  1 

Rickman properties are proud to bring to the market this exquisite one-bedroom apartment which exudes style and sophistication. It showcases a luxurious bathroom with marble tiling and a modern kitchen fitted with premium appliances. Located in an elegant period building, it is perfectly positioned near the amenities of Brook Green and within walking distance of Holland Park. It also provides easy access to the M4 and M40 motorways. SERVICE CHARGE £900 per annum SHARE OF FREEHOLD 900 + Years EPC RATING C COUNCIL TAX CHammersmith & Fulham

Guide Price £525,000

View : <https://www.rickmanproperties.com/8091346>



Saam Forouhar
+44 7946 343719

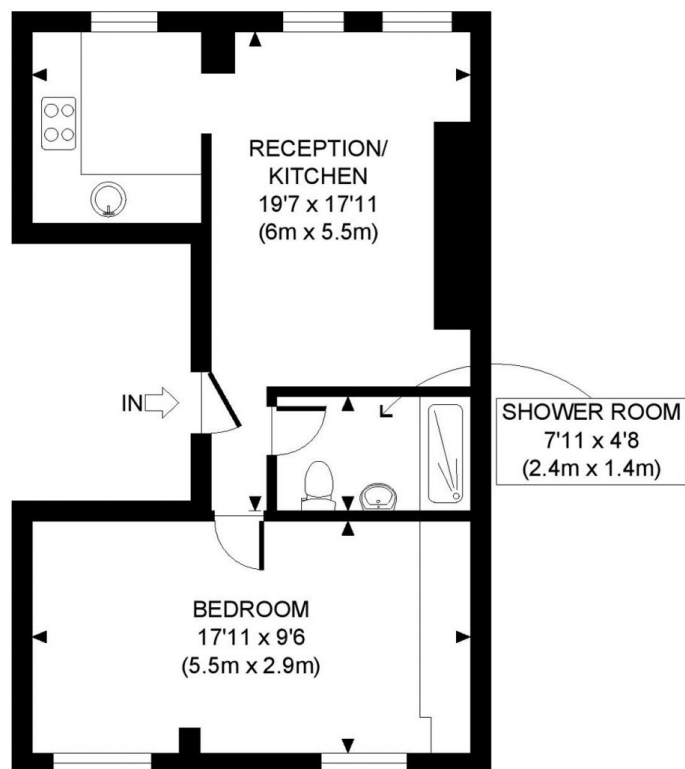

FIRST FLOOR
 GROSS INTERNAL
 FLOOR AREA 439 SQ FT

APPROX. GROSS INTERNAL FLOOR AREA: 439 SQ FT/ 41 SQM

PROPERTY PHOTO PLANS.CO.UK
 ONE STOP SHOP FOR PROPERTY MARKETING

This plan is for illustrative purposes only and should be used as such by any prospective client. Whilst every attempt has been made to ensure the accuracy of the Floor Plan contained here, measurements of the doors, windows, rooms and any other items are approximate and no responsibility is taken for any errors, omissions, or misstatement. The services, systems and appliances shown have not been tested and no guarantee as to the operability or efficiency can be given.